Vítejme Vánoce
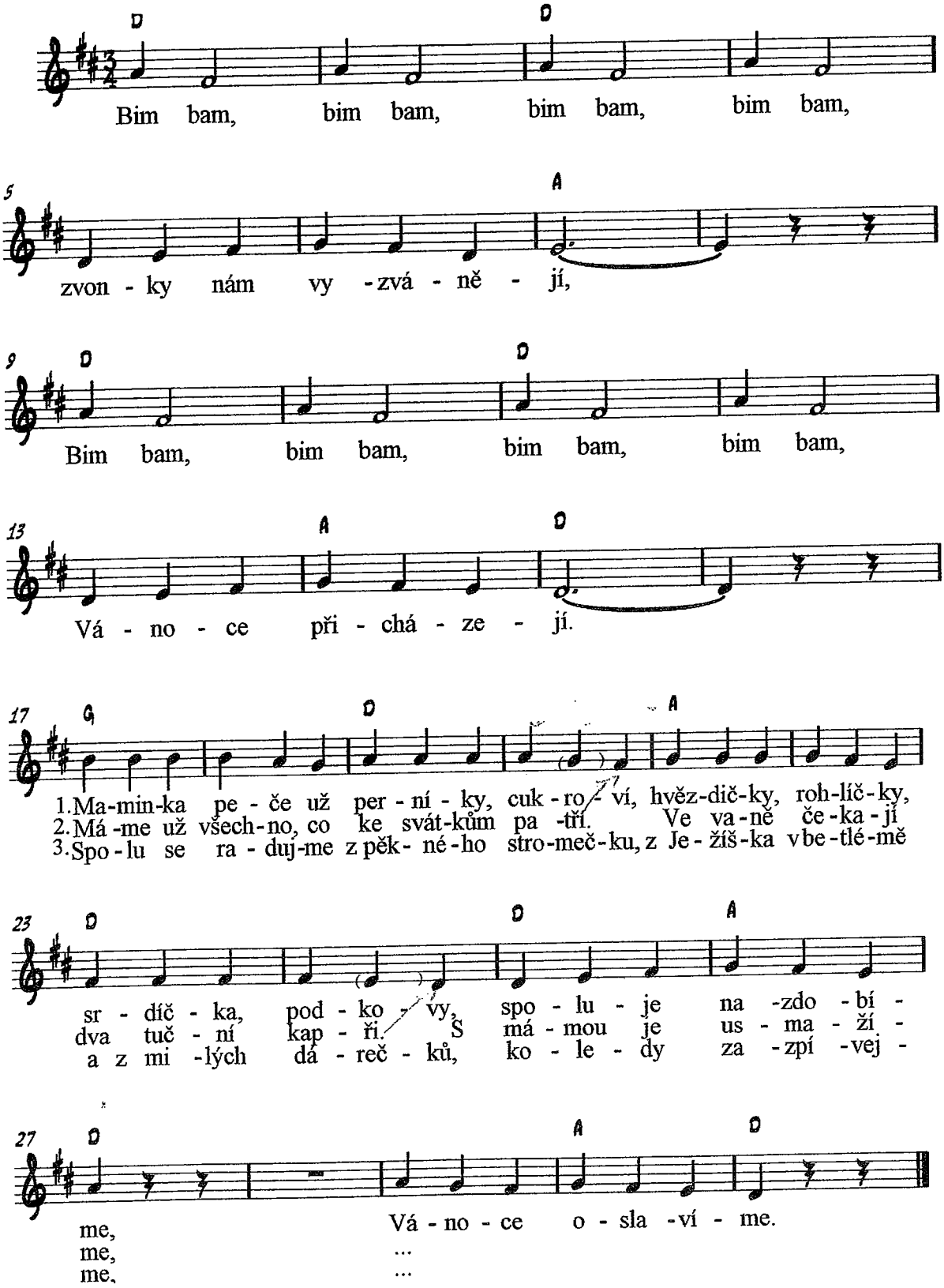
Jaroslava Horáčková, upr. Jiřina Jiřičková